

Restwood, Faringdon Road, Southmoor
 250150/P05
 1:1250 Site Location Plan

by Hill,
 BE
 326636
 3609

APPENDIX 1

APPENDIX 1

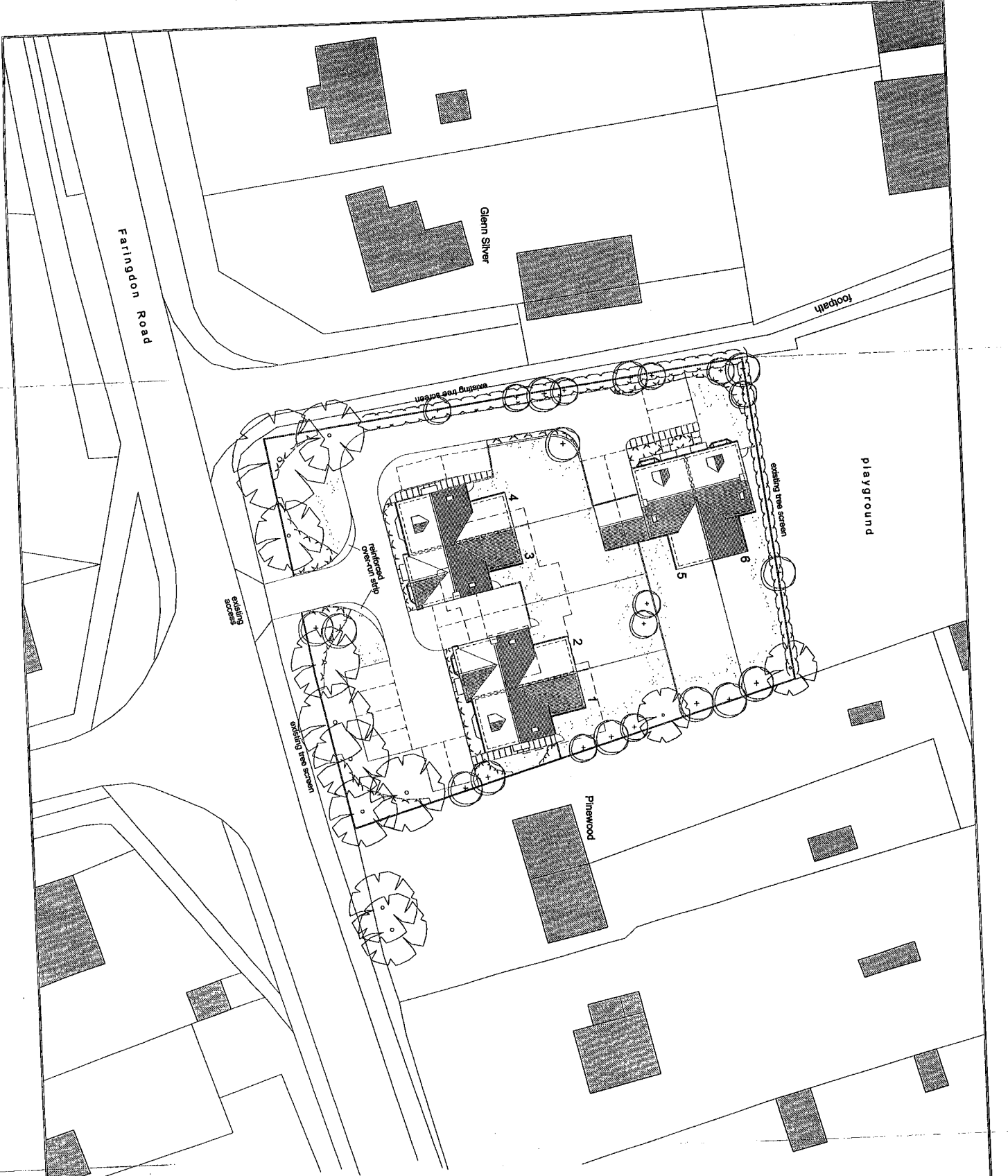

WINDMILL CONSULTANTS
10001 13th Ave. SW
Edmonton, Alberta T6A 1K1
Canada



Reskwood, Faringdon Road Southmoor	Dec 05 1:200 250150
Site plan	P01

K&A/SIO'S

APPENDIX 1

Ground Floor plans - Plots 1 and 2

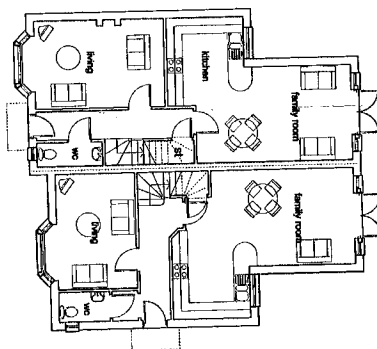

First

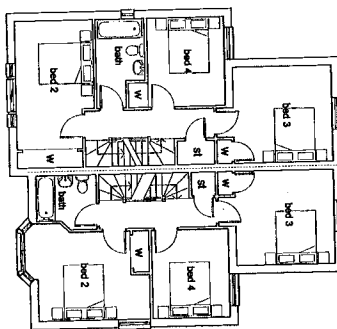

Second

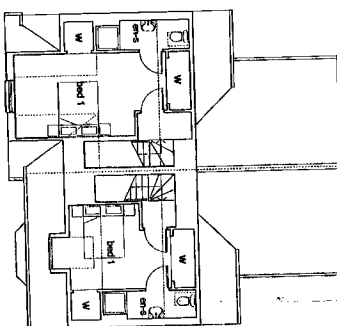

Elevation to Farringdon Road

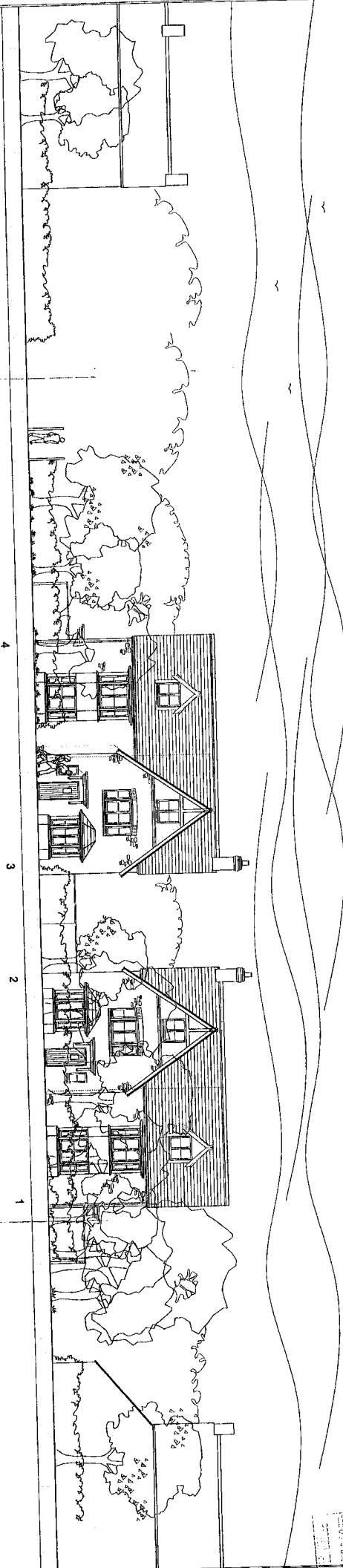

4
3
2
1



Restwood, Farringdon Road
Southmoor

Dec 05
1:100
280150
PD2

Plans and elevations

KBA/R10/5/8

Ground
Floor plans - Plots 3 and 4

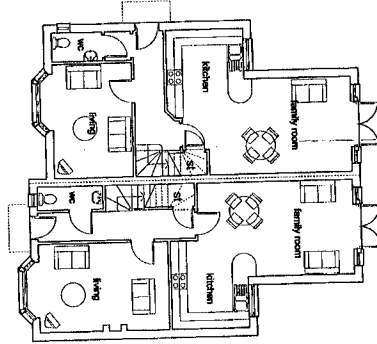

First

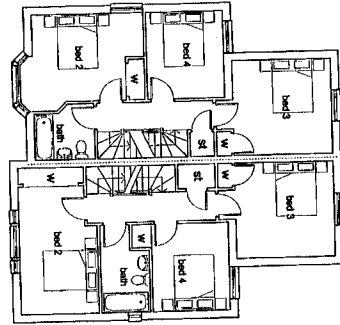

Second

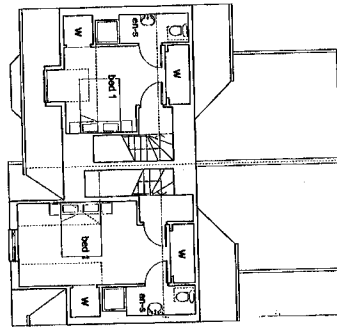

Side elevations

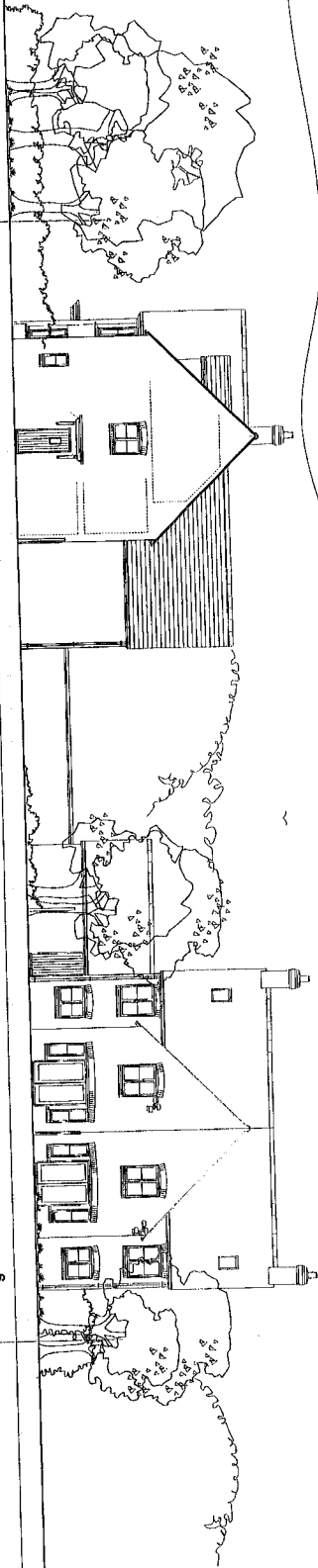

APPENDIX 1

DATE: 11/11/15
 DRAWN BY: [Name]
 CHECKED BY: [Name]



Restwood, Faringdon Road
 Southmoor
 250150
 Dec 05
 1:100
 Plans and elevations
 PG3

K2A/R105/18

Ground
Floor plans - Plots 5 and 6

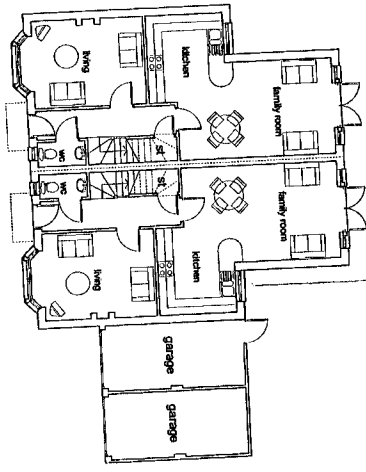

First

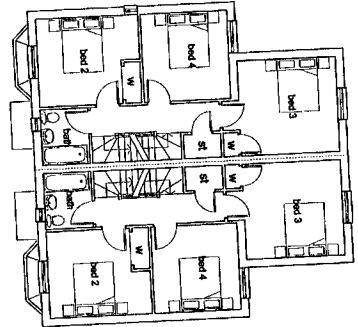

Second

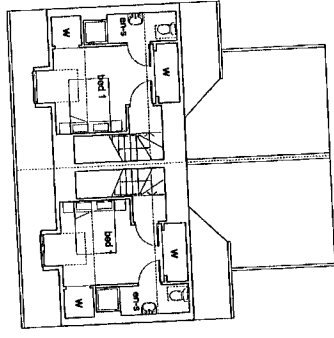

Elevation to footpath

6

5

4

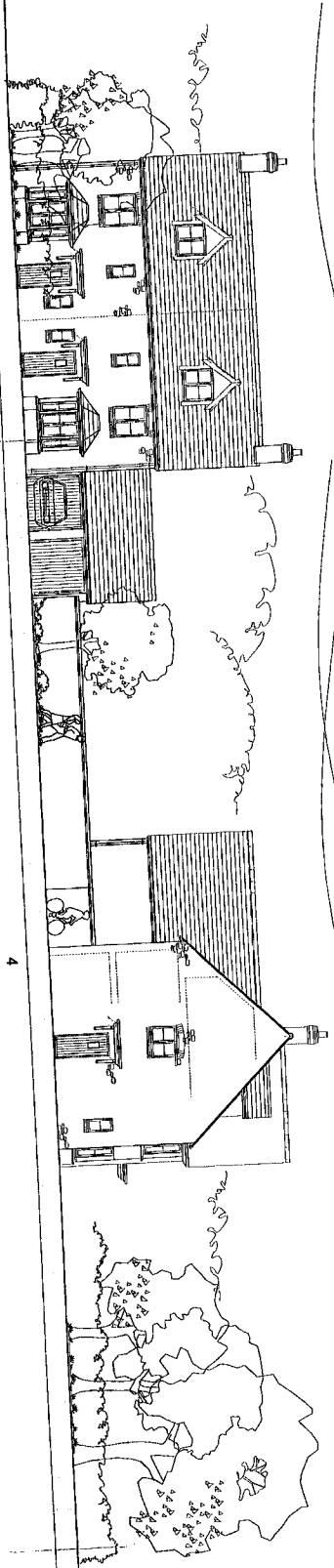

APPROVED FOR CONSTRUCTION
DATE: 12/05/06
BY: [Signature]

APPENDIX 1



Restwood, Farlington Road Southmoor	Dec 06 1:100 250130
Plans and elevations	P04

KBA/305/8